Fulham®
FIREHORSE®
EMERGENCY EXIT PRODUCTS

CHICAGO APPROVED

CITY OF CHICAGO APPROVED EXIT LIGHTING & SIGNAGE

When trouble strikes, people don't think about lighting technology — they just want to get to safety. Fulham has developed lighting systems specifically for Chicago to perform reliably when you need them most.

- Damp Location Rated
- Ultra-bright performance
- Designed to strict Chicago specifications
- LED light source for long life & low power consumption

fulham.
FIREHORSE. EMERGENCY EXIT PRODUCTS
CITY OF CHICAGO APPROVED EXIT LIGHTING & SIGNAGE

CHICAGO-APPROVED EMERGENCY LIGHT (FHCH10)

Steel emergency light designed for new construction or retrofit applications that must meet all City of Chicago listing requirements. Ideal for wall-mounted applications in stores, offices, hospitals and schools.

- Heavy-duty steel housing
- Glass lenses on lamp heads
- 12W high intensity tungsten halogen lamps
- Sealed push-to-test switch and ready light
- 6V 24W Maintenance-free sealed lead acid battery
- Dual voltage input 120/277V
- AC lockout -line latching circuit
- Auto-brown-out capability
- 120 minute emergency operations
- UL 924 listed
- Damp location listed
- NEC

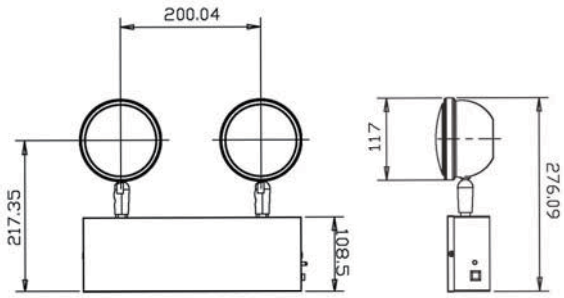

CHICAGO-APPROVED EXIT SIGN (FHCH20)

Heavy duty steel exit signs are Chicago approved. Ideal for applications such as schools, offices, retail and hospitals.

- 20 gauge steel housing
- White finish
- Universal mounting (top, end or side) - steel canopy included
- Red silk-screened lettering on white phosphorescent
- Heat tempered, impact resistant glass lens
- Dual-voltage input 120V or 277V AC operation
- Maintenance-free sealed nickel cadmium battery provides 90 minutes of emergency power
- UL 924 listed
- Damp Location listed
- NEC

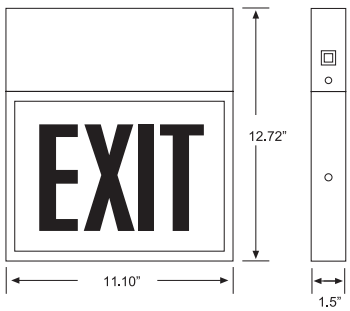

Faces	Directional	Operation
S = Single D = Dual	LA = Left Arrow RA = Right Arrow DA = Double Arrow NA = No Arrow	AC = AC only EM = Battery Back Up

Fulham® Trusted worldwide for cost efficient lighting solutions.
12705 S. Van Ness Avenue, Hawthorne, CA 90250 • Tel: (323) 599-5000 • Fax: (323) 754-9060 • order@fulham.com • www.fulham.com